

Patient report

Bio-Rad DATE: 03/26/2019
D-10 TIME: 06:22 PM
S/N: #DJ4I016123 Software version: 4.20-2
Sample ID: 10406711
Injection date 03/26/2019 05:45 PM
Injection #: 47 Method: HbA1c
Rack #: --- Rack position: 2

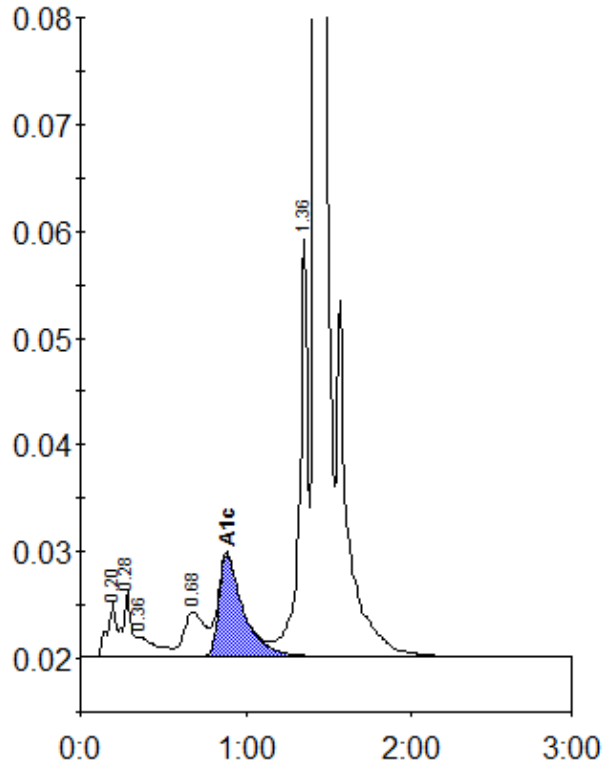

Peak table - ID: 10406711

Peak	R.time	Height	Area	Area %
A1a	0.20	5115	18828	0.8
A1b	0.28	6108	21785	0.9
Unknown	0.36	1884	15354	0.6
LA1c/CHb-1	0.68	4212	36221	1.5
A1c	0.88	9590	98452	5.6
P3	1.36	38978	137716	5.6
A0	1.42	725439	2115661	86.6
Total Area:		2444018		

Concentration:	%
A1c	5.6